BOVINE STARS of India

ALL INDIA CATTLE SHOW

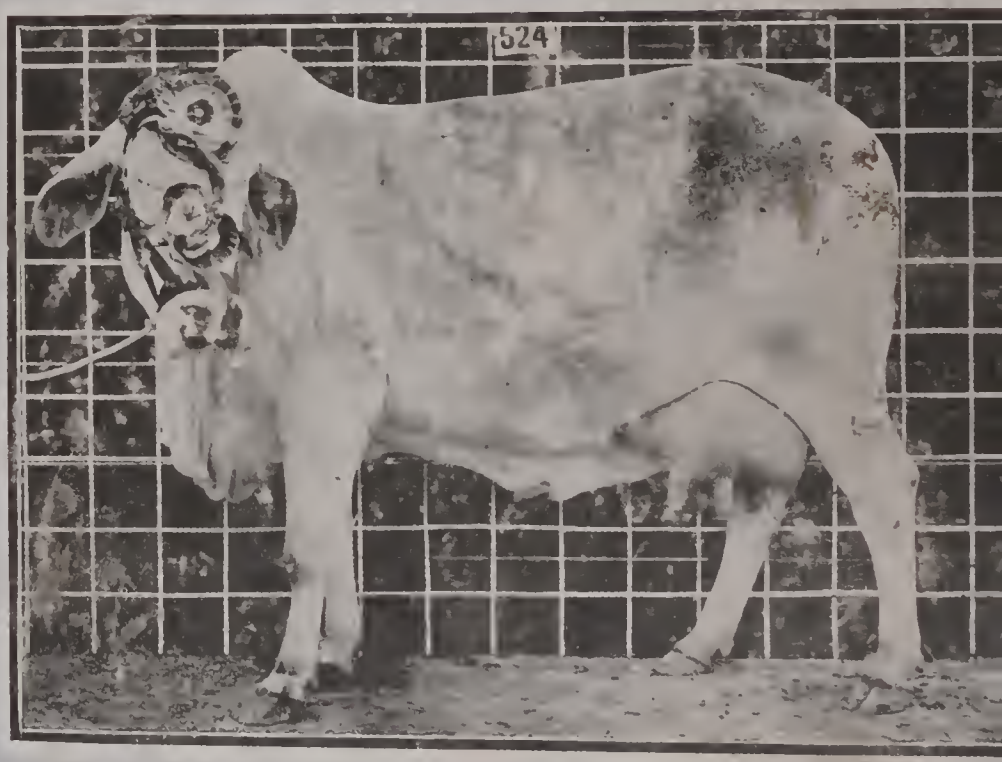

CFTRI-MYSORE
4115
Bovine stars of

KX2.44
N57
4115

Indian Council of Agricultural Research
New Delhi

Misc. Bulletin No. 82

I. C. A. R. 8-82
1000

BOVINE STARS OF INDIA

ALL INDIA CATTLE SHOW

1955

सत्यमेव जयते

LIBRARY
MYSORE

THE INDIAN COUNCIL OF AGRICULTURAL RESEARCH

PRICE: Rs 2 37 OR 4 SH.

PUBLISHED BY THE MANAGER OF PUBLICATIONS, DELHI.
PRINTED IN INDIA BY THE CORONATION PRINTING WORKS, DELHI-6,

1957

Editor : **U. N. Chatterji**

4115.
G 738
KX2·44
fJ7

CFTRI-MYSORE
4115
Bo/ne stars of

CONTENTS

	Page
Introduction	1
Bachaur bull	1
Bachaur cow	2
Dangi bull	2
Dangi cow	3
Deoni bull	3
Deoni cow	4
Gir bull	4
Gir cow	5
Hallikar bull	5
Hariana bull	6
Hariana cow	6
Hissar bull	7
Hissar cow	7
Kangayam bull	8
Kangayam heifer	8
Kankrej bullocks	9
Kankrej cow	9
Kenkatha bull	10
Kenkatha cow	10
Malvi bull	11
Malvi cow	11
Mewati bull	12
Mewati cow	12
Nagori bull	13
Nagori cow	13
Nimari bull	14
Nimari cow	14
Ongole bull	15
Ongole cow	15
Patnai heifer	16
Punganur cow	16
Ponwar bull	17
Rath cow	17
Red Purnea heifer	18
Red Sindhi bull	18
Red Sindhi cow	19
Sahiwal bull	19
Sahiwal cow	20
Shahbadi bull	20
Shahbadi cow	21
Tharparkar bull	21
Tharparkar cow	22
Umblachery bull	22
Umblachery cow	23
Hariana graded bull	23
Hariana graded cow	24
Sahiwal graded heifer	24
Tharparkar graded cow	25
Red Sindhi graded bull	25
Red Sindhi graded cow	
Buffaloes :	
Bhadwari cow	26
Murrah bull	27
Murrah cow	27
Nili-Ravi bull	28
Murrah graded cow	29
Murrah graded heifer	29

INTRODUCTION

THIS bulletin contains selected photos of first prize winners at the Regional and All-India Cattle Shows held in 1955. It is in continuation of the previous bulletins (No. 24 and 46) already published. These bulletins were entitled "A Survey of the Important Breeds of Cattle in India". The former contains photos of prize winners at the first All India Cattle Show held in 1938 and the latter contains selected photos of prize winners at the Second and Third All India Cattle Shows held in 1939 and 1940. It has not been possible to continue the publication of photos of prize winners at the shows held during the intervening period due to shortage of staff, paper and printing facilities. These photos are, however, available at the Central Herd Books Section of the Indian Council of Agricultural Research and can be studied by any one interested in them. It is now expected that publication will be continued hereafter to maintain the historical continuity.

In this bulletin, as in the previous ones, the show at which the animal was exhibited, show-number of the animal, class, name of the owner and the prizes won, are given under the photographs. It has not been possible to give body measurements of the prize winners as these measurements were not recorded at the time of the show. In the subsequent shows an attempt will be made to record body measurements also.

During 1954-55, four regional cattle shows, one of which was also an all-India show, were held. The 58 photos included in this bulletin are selected out of photos of First prize winners at all these four shows. For each breed two photos if available have been included in the selection and preference has been given to photos of bulls and cows; photos of cattle in other classes, such as young bulls, bullocks, heifers, etc. are included only in case no good photo for bull or cow is available.

In *Misc. Bulletin* No. 46, short descriptions of the breed characteristics and other informations were given for each of the breeds included. This has been omitted in the present bulletin as another bulletin containing this information is already under print.

The primary object of this publication is to present in chronological order, the progress made in the types from year to year. It should not be taken to be fully representative of India's cattle wealth. At these four shows held during 1954-55, some of the important breeds of cattle and buffaloes could not be represented. In this regard mention may be made of Amritmahal, Gaolao, Krishna Valley, Khilear and Siri breeds of cattle, and Nagpuri, Jaffarabadi, Pandharpuri and Mehsana breeds of buffaloes. Several breeds of local importance are included in the regional shows. Important omissions that may be mentioned are the Ghumsur and Khariar types of cattle from Orissa and the Red Kandhari type of both cattle and buffaloes from Hyderabad.

The survey is not complete on account of the limited representation of the breeds at the show. The photographs represent selected specimens of the breeds. In some cases the number of represented animals was small and the first prize winner was not necessarily an animal of high merit, though in all respects he was a fair representative of the breed.

Photos were taken by the Photo Service Co., Connaught Place, New Delhi. We thank them for permission to print these photos for the benifit of breed development.

Further information on these or other breeds of livestock in India may be obtained from the Secratary, I. C. A. R., Queen Victoria Road, New Delhi.

Messrs. Ram Sarup and A.C. Mathur Assistant Livestock Officers of the Council deserve credit for the selection of photographs and for the preparation of the material for the press.

—*Editor.*

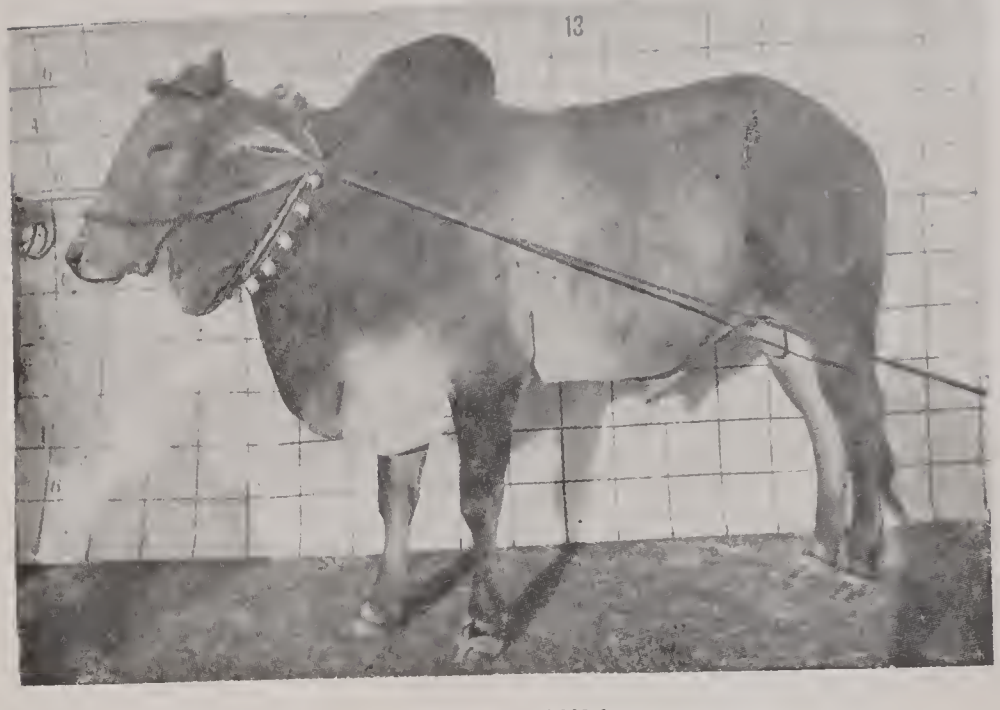

BACHAUR BULL

Show No. : 13 of Eastern Regional Cattle Show Muzaffarpur, 1955
Owner : Shri Ganga Persad Yadav, Village Mahila Chak, Muzaffarpur
Prizes won : First Position in the class
Shri Dip Narain Sinha Challenge Cup for best Bachaur animal
Best animal of Bachaur Breed

BACHAUR COW

Show No. : 169 of Eastern Regional Cattle Show Muzaffarpur, 1955
Owner : Shri Bachaur Cattle Breeding Farm, Patna
Prizes won : First position in the class

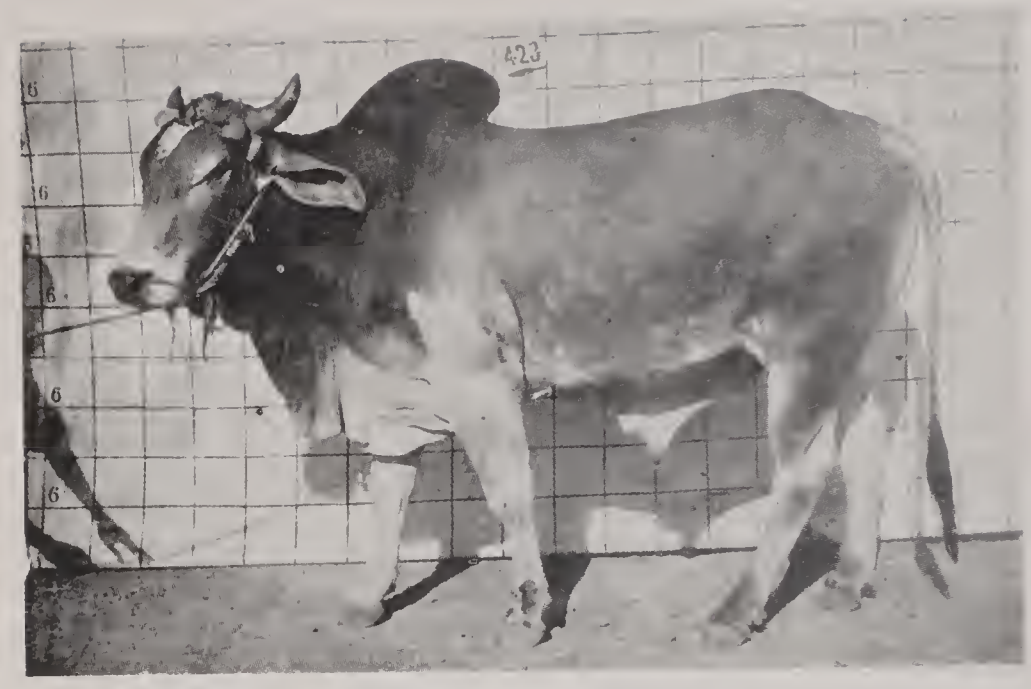

DANGI BULL

Show No. : 423, Western Regional Cattle Show, Gwalior, 1955

Owner : Shri Moti Lal, Village Mahoba

Prizes won : First position in the class
Mianwali District Board Challenge Cup for the best Dangi bull (small size)

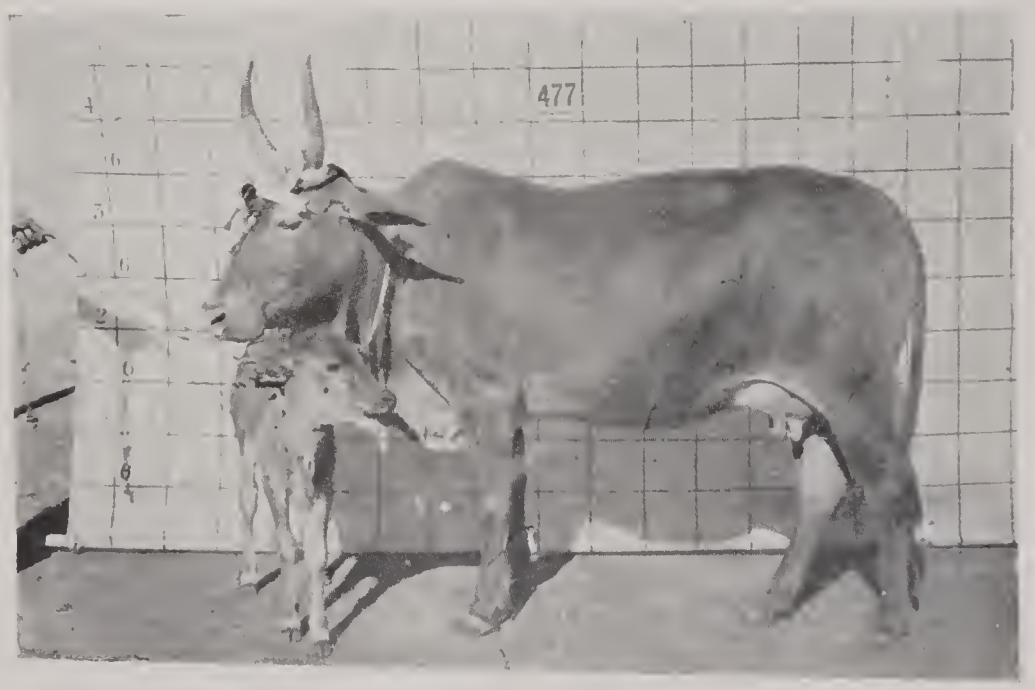

DANGI COW

Show No. : 477, Western Regional Cattle Show, Gwalior, 1955

Owner : Shri Vishwa Nath Singh, Dy. S. P., Shivpuri

Prizes won : First position in the class
Best animal of Dangi breed

DEONI BULL

Show No.: 2, Northern Regional and All India Cattle Show, Patiala, 1955

Owner: Suriyaji s/o Vithal Rao, Sundupant—Dabka, Mukhed

Prizes won: First position in the class
Times of India Challenge Cup for the best Deoni bull
Hyderabad Challenge Cup (I) for the best Deoni animal

DEONI COW

Show No.: 7, Northern Regional and All India Cattle Show, Patiala, 1955

Owner: Shri Krishna Rao s/o Eknath Rao, Udgir, Bidar District

Prizes won: First position in the class

GIR YOUNG BULL

Show No. : 21, Western Regional Cattle Show, Gwalior, 1955
Owner : Shri Nasik Panchvati, Pinjrapole, Nasik
Prizes won : First position in the class
The Dharangadhra Challenge Cup for the best young Gir bull

GIR HEIFER

Show No. : 30, Western Regional Cattle, Show, Gwalior, 1955
Owner : Shri Nasik Panchvati, Nasik
Prizes won : First position in the class

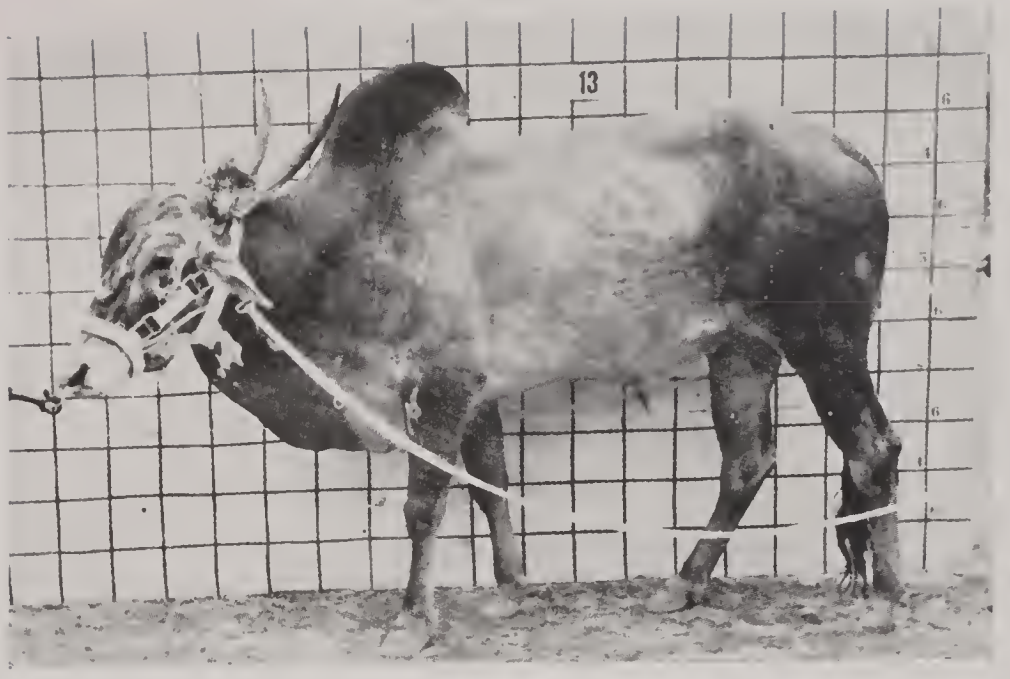

HALLIKAR BULL

Show No. : 13, of Northern Regional and All India Cattle Show, Patiala, 1955.
Owner : Indian Dairy Research Institute, Bangalore
Prizes won : First position in the class
Best animal of Hallikar breed

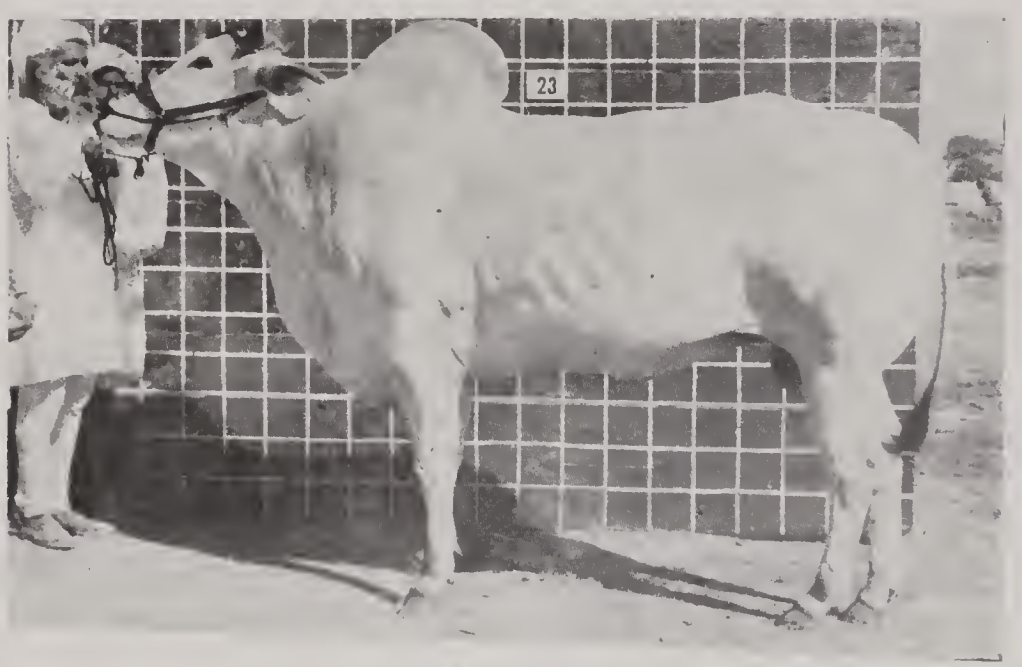

HARIANA BULL

Show No. : 23, of Northern Regional and All India Cattle Show, Patiala, 1955
Owner : H.H. Satguru Maharaj Partap Singh Ji, Jiwannagar, Hissar
Prizes won : First position in the class
Sir Chhotu Ram Challenge Cup (I) for the best Hariana bull
The Walker Challenge Cup (II) for the best animal of Hariana breed
The Bharatpur Challenge Cup for the best general utility bull

HARIANA COW

Show No.: 151, Northern Regional and All India Cattle Show, Patiala, 1955
Owner: H. H. Satguru Maharaj Partap Singh Ji, Jiwannagar, Hissar
Prizes won: First position in the class
Bhagat Challenge Cup for the best Hariana cow

HISSAR BULL

Show No.: 259, Northern Regional and All India Cattle Show, Patiala, 1955
Owner: Government Livestock Farm, Hissar
Prizes won: First position in the class
Breed championship for the best animal of the Hissar breed (G)
Championship for the best general utility bull (G)
The Walker Challenge Cup for the best bull in the Show
H.H. the Maharaja Scindia of Gwalior Challenge Cup for the best animal (opposite sex) in the Show

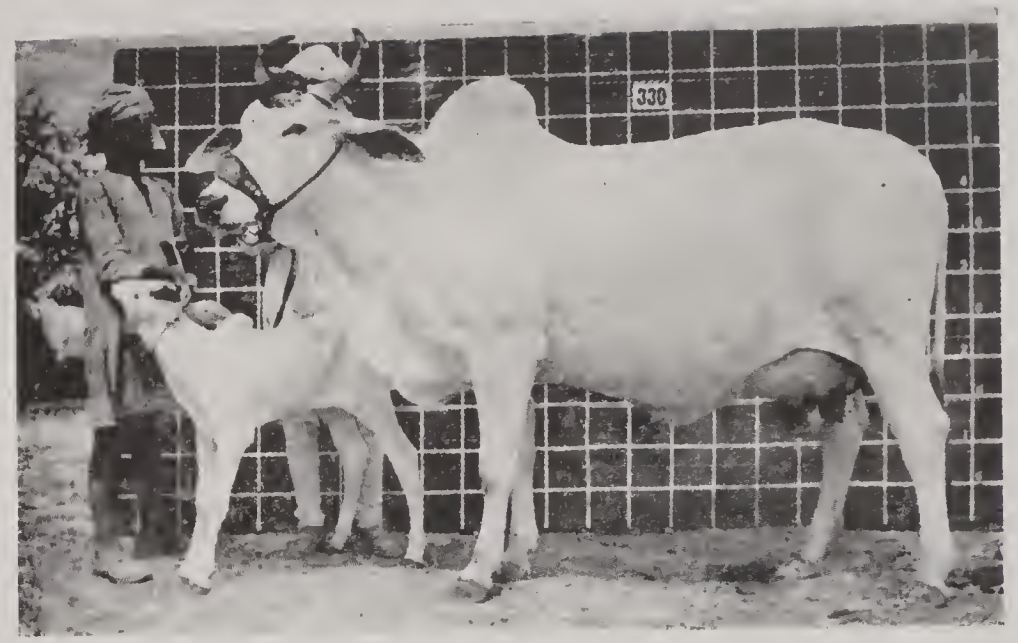

HISSAR COW

Show No. : 330, Northern Regional and All India Cattle Show, Patiala, 1955

Owner : H. H Satguru Maharaj Partap Singhji, Jiwannagar, Hissar

Prizes won : First position in the class
The Sikar Challenge Cup (1) for the best Hissar cow
The Branford Challenge Cup for the best animal of Hissar breed
The Madan Mohan Lal Challenge Cup for best general utility cow
Bombay Humanitarian League Gosamvardhana Gold Medal for best animal of any dual purpose breed

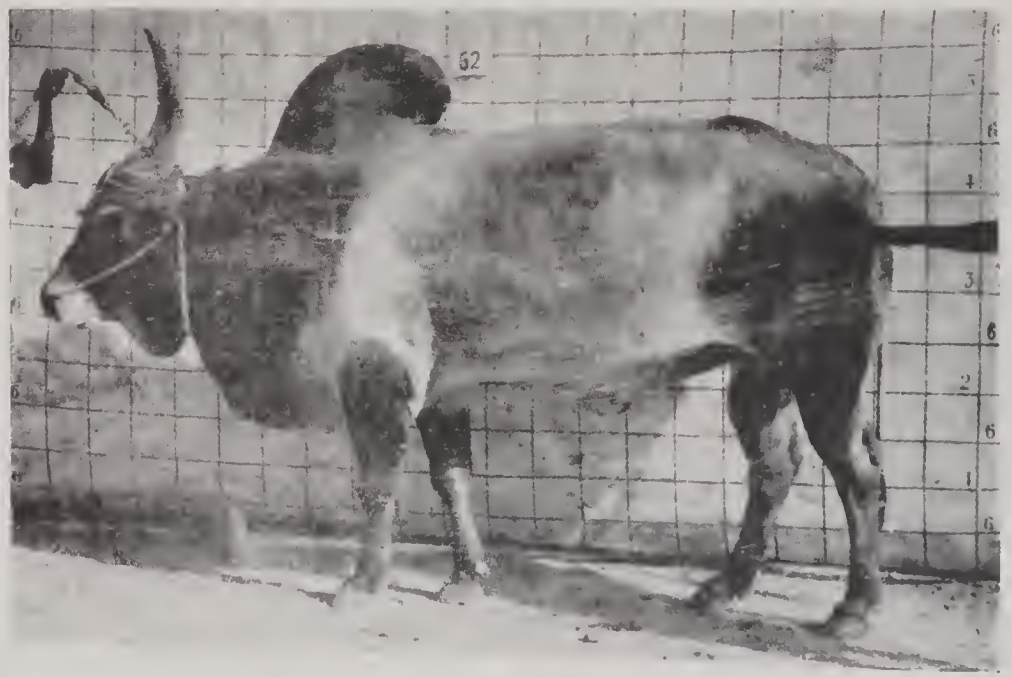

KANGAYAM BULL

Show No. : 52, Southern Regional Cattle Show, Coimbatore, 1955

Owner : Pattagar of Palayakottai, Palayakottai

Prizes won : First position in the class
Kottapalayan Arjun Gonnder Memorial Challenge Cup for best Kangayam Bull

KANGAYAM HEIFER

Show No.: 323, Southern Regional Cattle Show, Coimbatore, 1955
Owner: Pattagar of Palayakottai, Palayakottai
Prizes won: First position in the class

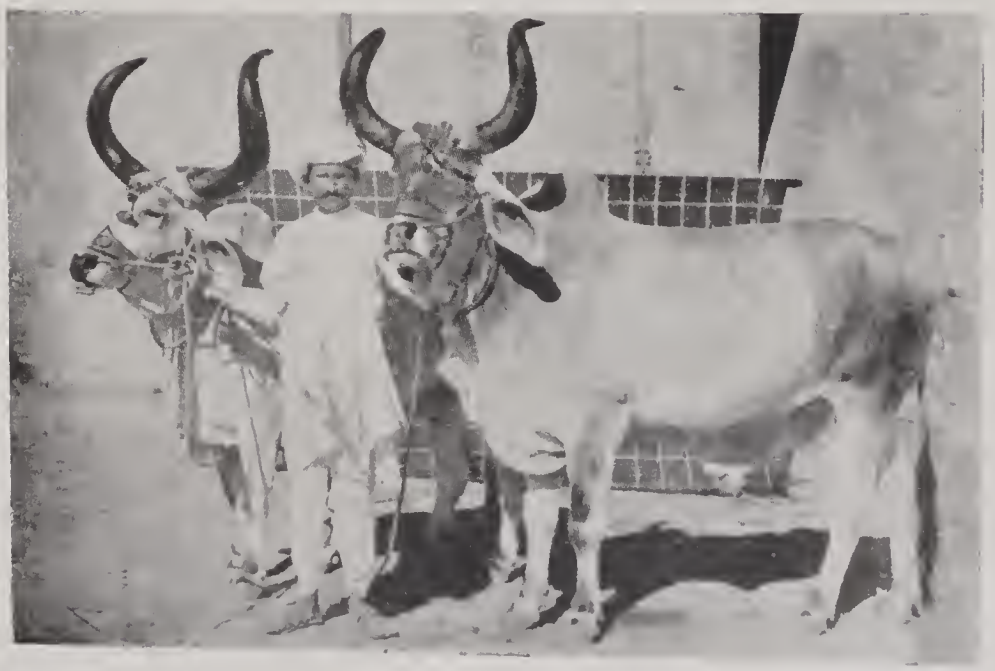

KANKREJ BULLOCKS

Show No.: 41, Western Regional Cattle Show, Gwalior, 1955
Owner: Animal Husbandry Department, Kutch
Prizes won: First position in the class

KANKREJ COW

Show No.: 40, Western Regional Cattle Show, Gwalior, 1955
Owner: The Co-operative Dairy Farm, Dabra
Prizes won: First position in the class
The Bansda Challenge Cup for the best Kankrej cow
The Rajpipla Challenge Cup for the best animal of Kankrej breed

KENKATHA BULL

Show No.: 42, Western Regional Cattle Show, Gwalior, 1955
Owner: Department of Animal Husbandry and Fisheries, Vindhya Pradesh
Prizes won: First position in the class

KENKATHA COW

Show No. : 44, Western Regional Cattle Show, Gwalior, 1955
Owner : Department of Animal Husbandry and Fisheries, Vindhya Pradesh
Prizes won : First position in the class

MALVI BULL

Show No. : 46, WesternRegional Cattle Show, Gwalior, 1955
Owner : Key Farm Centre, Bhopal
Prizes won : First position in the class
Best animal of Malvi breed
The Sindhi Challenge Cup for best animal

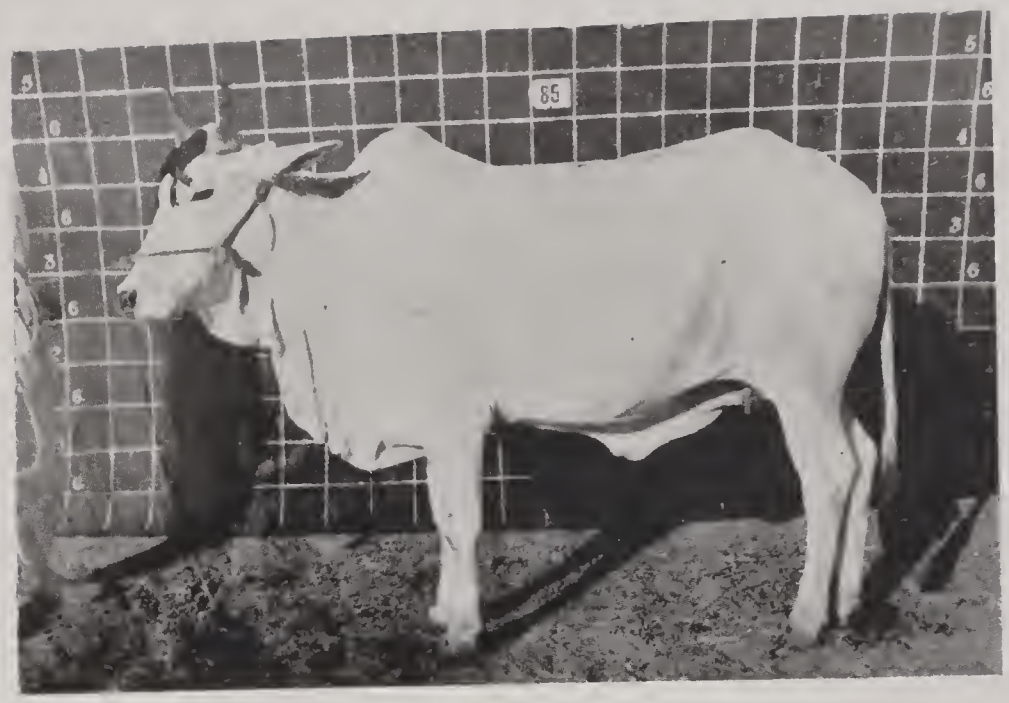

MALVI COW

Show No.: 85, Western Regional Cattle Show, Gwalior, 1955

Owner: Key Farm Centre, Bhopal

Prizes won: First position in the class.
The J. B. Challenge Cup for the best Malvi cow
The Bhopal Challenge Cup for the best Malvi animal (P)

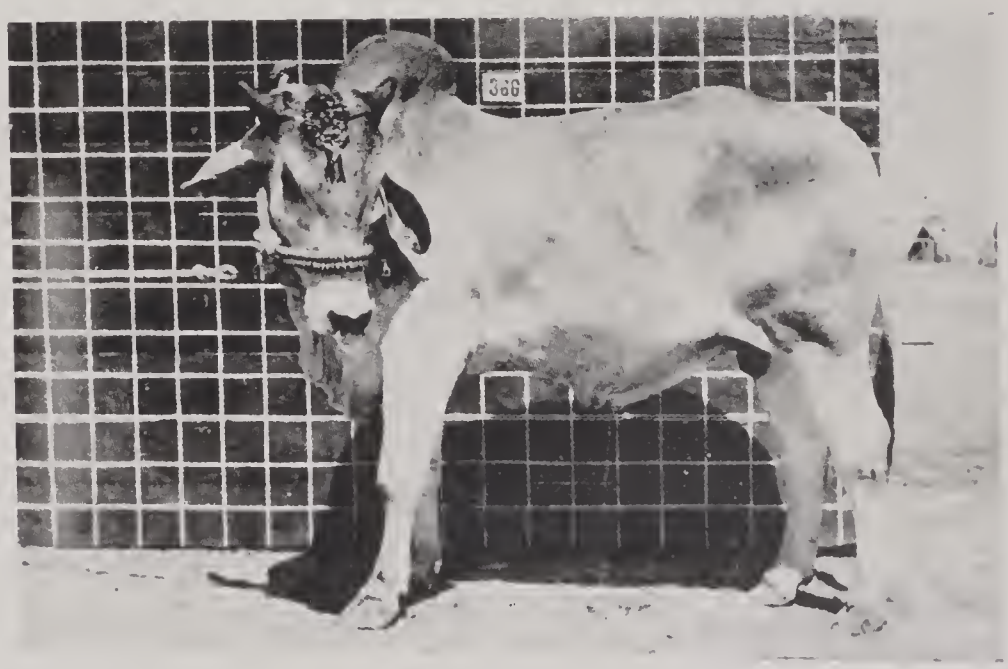

MEWATI BULL

Show No.: 366, Northern Regional and All India Cattle Show, Patiala, 1955

Owner: Government Cattle Breeding Farm, Alwar

Prizes won: First position in the class
Best animal of Mewati breed

MEWATI COW

Show No.: 368, Northern Regional and All India Cattle Show, Patiala, 1955
Owner: Cattle Breeding Farm Alwar
Prizes won: First position in the class
Championship for the best general utility cow

NAGORI BULL

Show No.: 373, Northern Regional and All India Cattle Show, Patiala, 1955
Owner: Village Panchait, Dochana, Mohindergarh
Prizes won: First position in the class
The Dhar Challenge Cup for the best draught type bull
Best Nagori bull

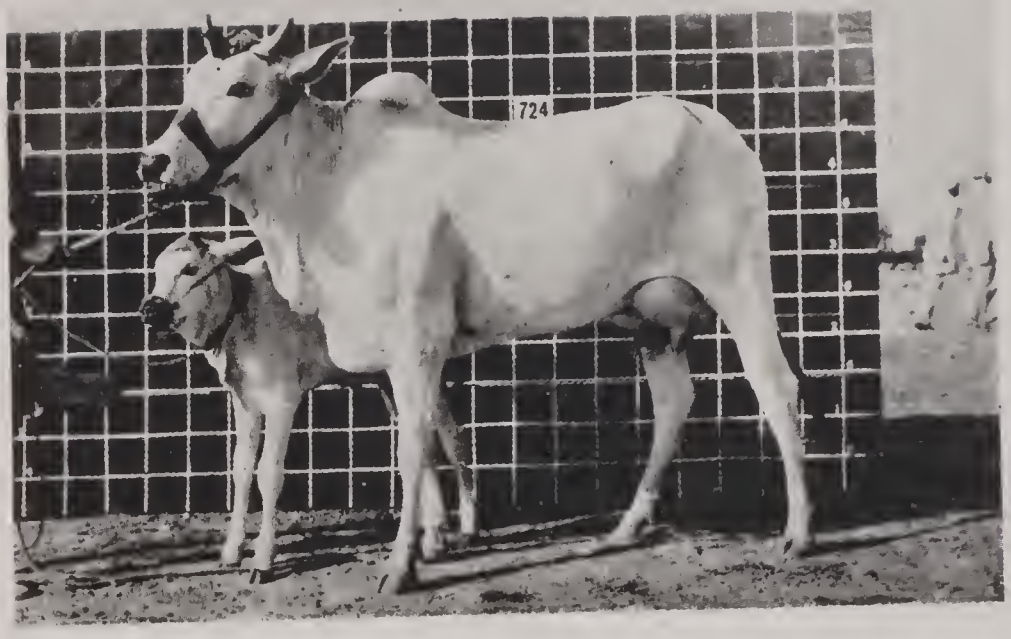

NAGORI COW

Show No.: 724, Northern Regional and All India Cattle Show, Patiala, 1955

Owner: Raj Pal, Village Asapur, Delhi

Prizes won: First position in the class
The Sikar Challenge Cup for the best Nagori cow
The Rattan Challenge Cup for the best draught type cow

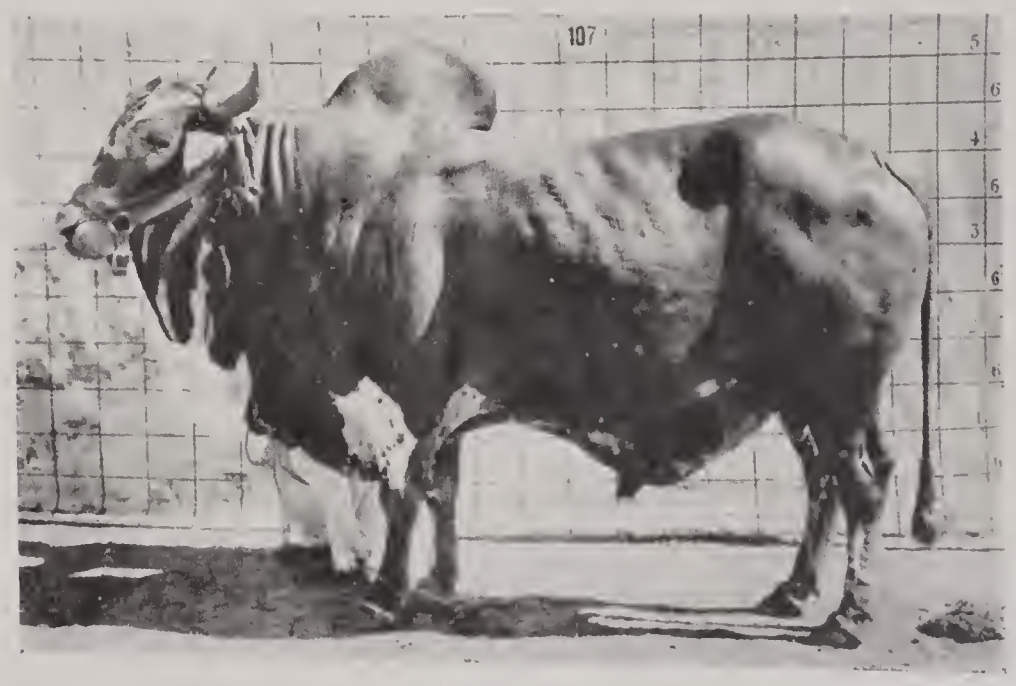

NIMARI BULL

Show No.: 107, Western Regional Cattle Show, Gwalior, 1955

Owner: Shri Kanaiya s/o Narar Kheri, Nimar

Prizes won: First position in the class
The H. E. the Governor of Bombay Challenge Cup for the best Nimari bull

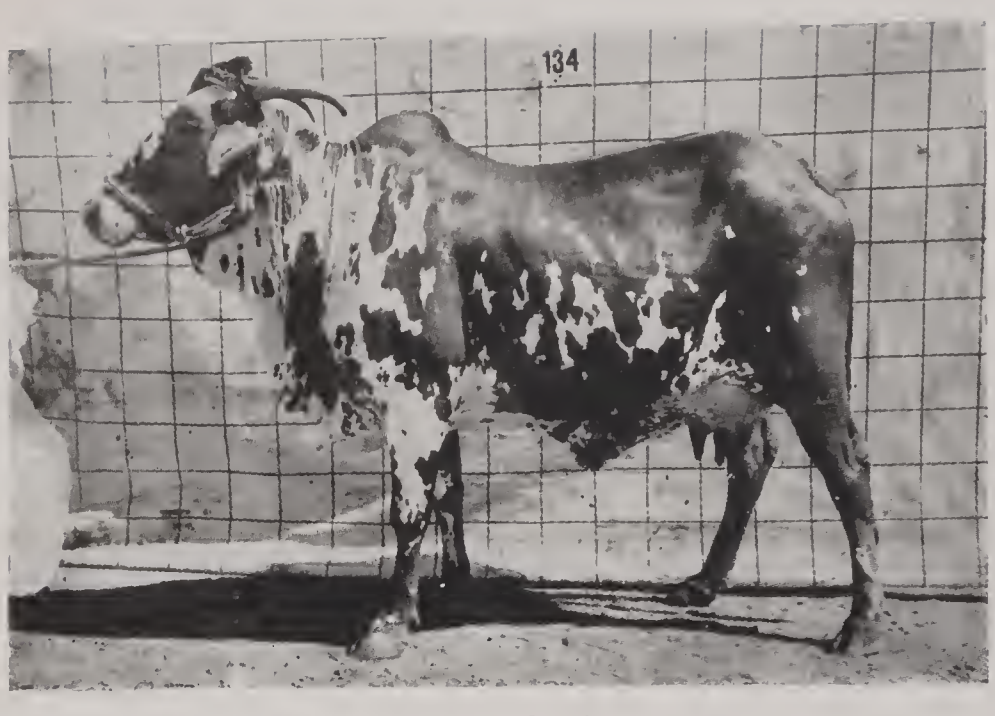

NIMARI COW

Show No. : 134, Western Regional Cattle Show, Gwalior, 1955

Owner : Taluka Development Agricultural Co-operation Association Ltd., Jalgaon

Prizes won : First position in the class
The Holkar Government Challenge Cup for the best Nimari animal

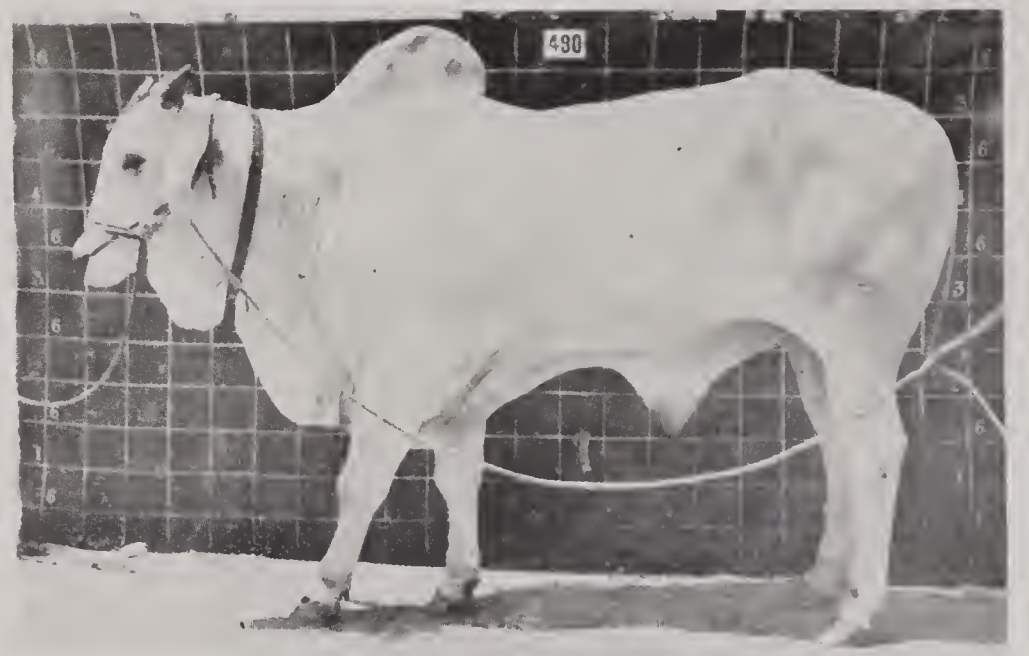

ONGOLE BULL

Show No. : 490, Southern Regional Cattle Show, Coimbatore, 1955

Owner : The Superintendent, Livestock Research Station, Chintaladevi, Nellore District

Prizes won : First position in the class
Breed Championship for the breed

ONGOLE COW

Show No.: 491, Southern Regional Cattle Show, Coimbatore 1955

Owner: The Superintendent Livestock Research Station, Chintaladevi, Nellore District

Prizes won: First position in the class

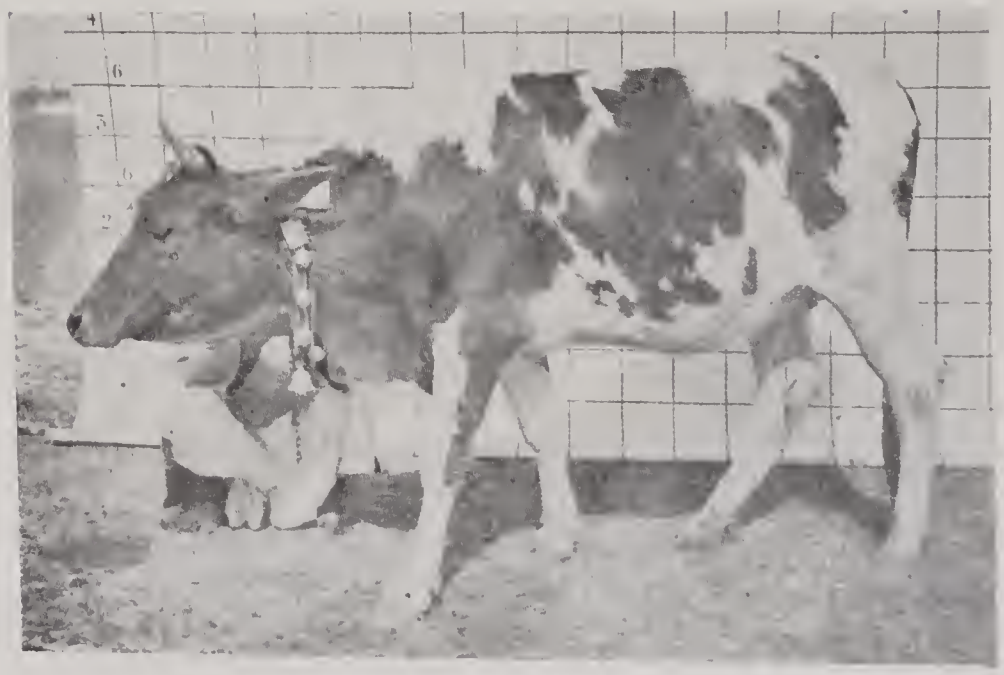

PATNAI HEIFERS

Show No.: 706, Eastern Regional Cattle Show, Muzaffarpur, 1955

Owner: Shri Chakardhar Tiwary, Muzaffarpur

Prizes won: First position in the class

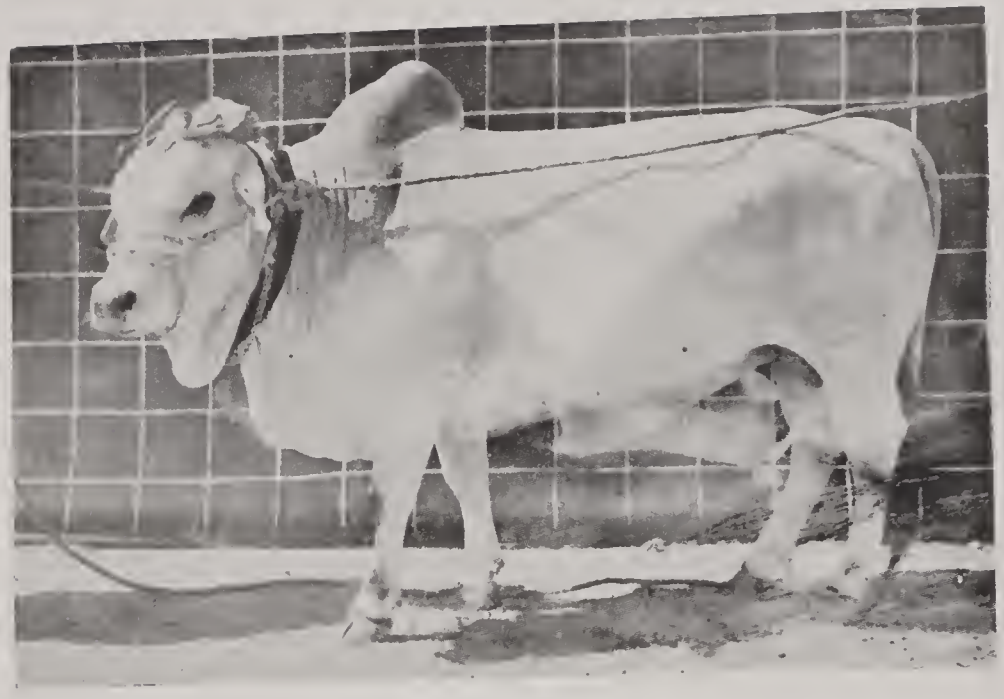

PUNGANUR BULL

Show No. : 428, Southern Regional Cattle Show, Coimbatore, 1955
Owner : The Manager, Livestock Research Station, Palamaner, Chittoor District
Prizes won : First position in the class
Breed Championship for the breed

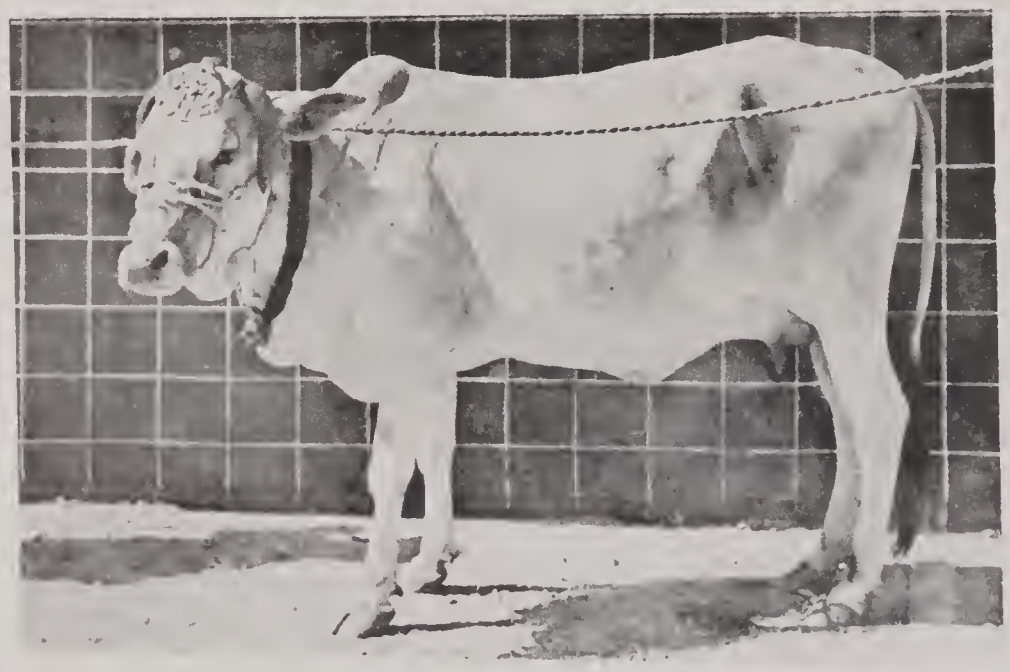

PUNGANUR COW

Show No. : 429, Southern Regional Cattle Show, Coimbatore, 1955
Owner : The Manager, Livestock Research Station, Palamaner, Chittoor District
Prizes won : First position in the class

THARPARKAR COW

Show No. : 524, Northern Regional and All India Cattle Show, Patiala, 1955

Owner : Cattle-*cum*-Dairy Farm, Karnal

Prizes won : First position in the class
Certificate for the best animal of Tharparkar breed
Championship for the best milch type cow (G)
Nawab Salar Jung Bahadur Challenge Cup for the best cow in the Show
Rajpramukh of Pepsu Cup for best animal in the N. R. Show
Marquess of Linlithgow Cup for best animal in A.I. Show

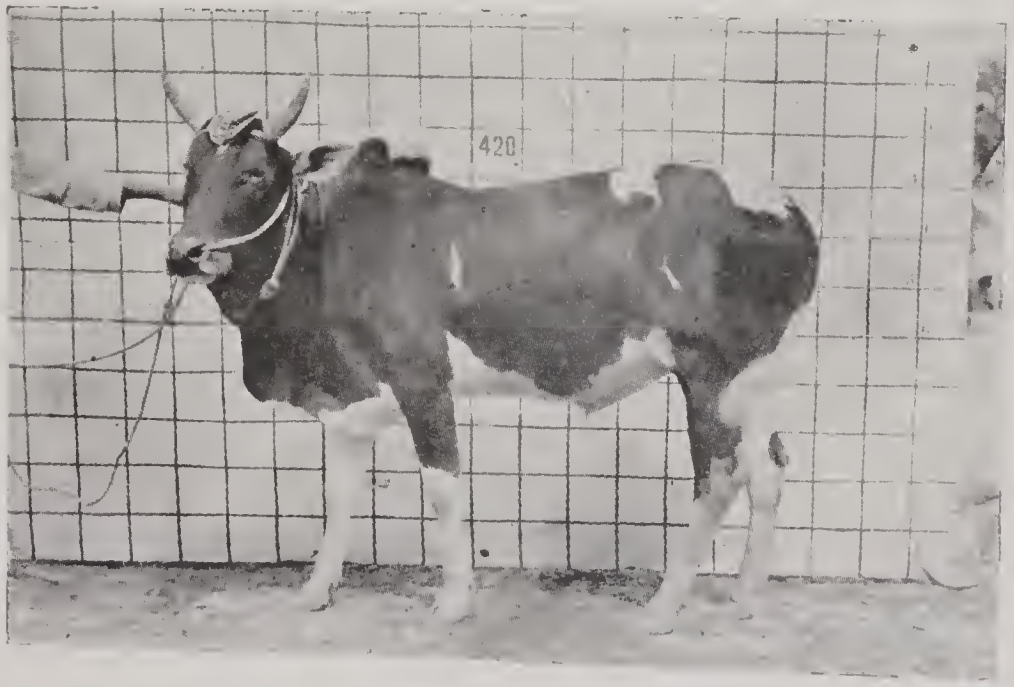

PONWAR BULL

Show No. : 420, Northern Regional and All India Cattle Show, Patiala, 1955

Owner : Shri Chiranji Lal, Village Piparia Dulai, Pilibhit

Prizes won : First position in the class

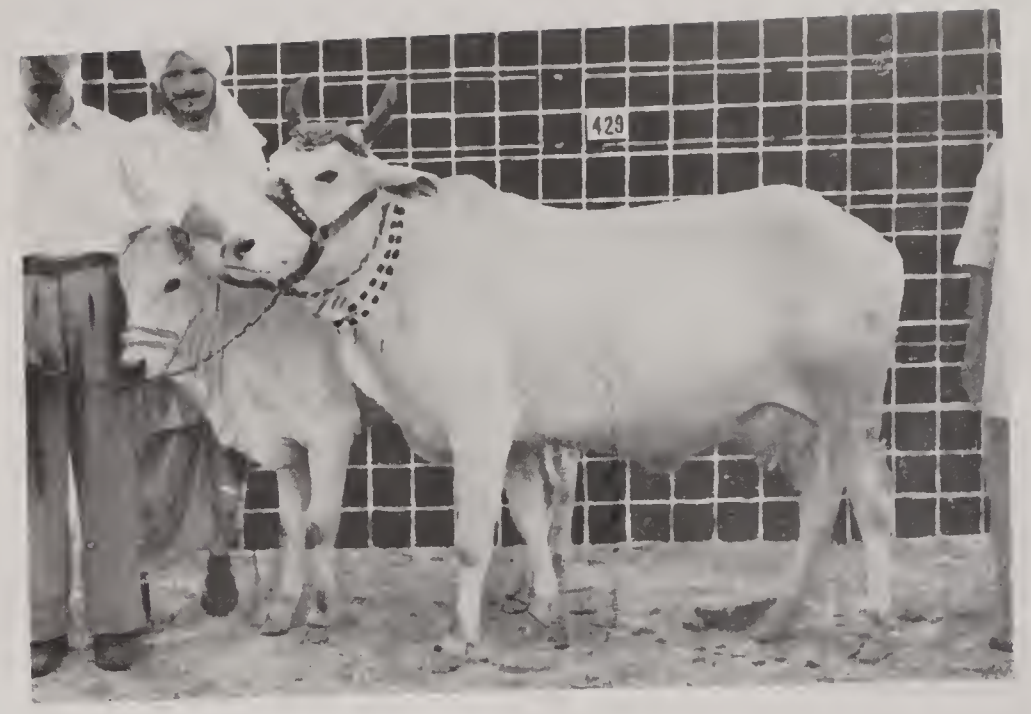

RATH COW

Show No. : 429, Northern Regional and All India Cattle Show, Patiala, 1955
Owner : Shri Budh Singh, Patiala
Prizes won : First position in the class

RED PURNEA HEIFER

Show No. : 674, Eastern Regional Cattle Show, Muzaffarpur, 1955
Owner : Shri Chhuta Saran Sahu, Village Ragiganj, Purnea
Prizes won : First position in the class

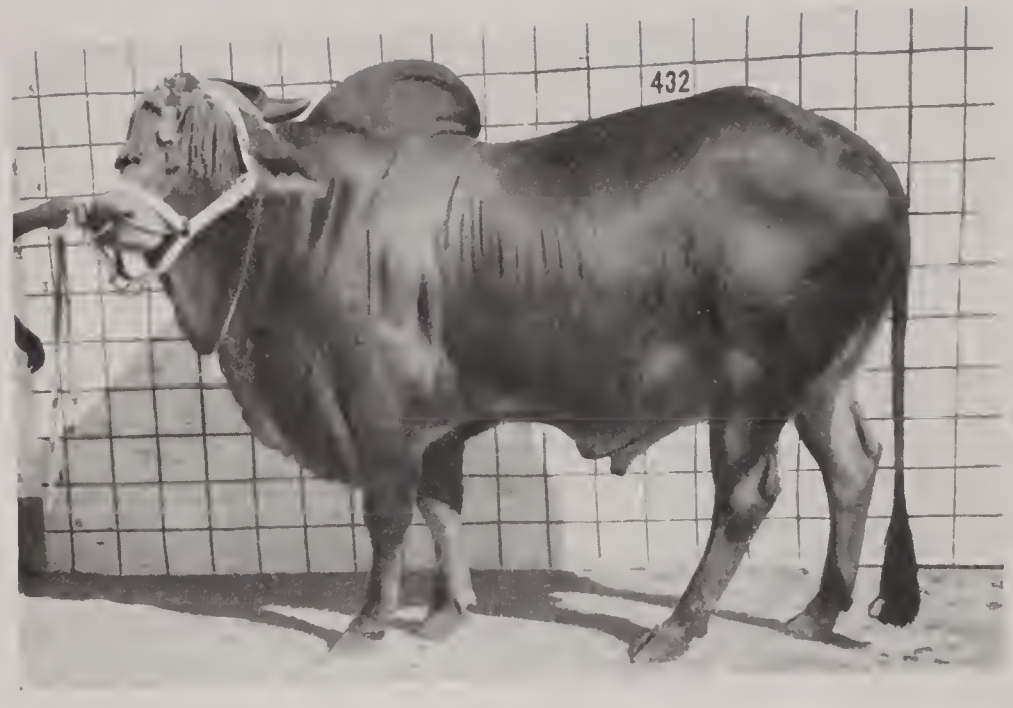

RED SINDHI BULL

Show No. : 432, Northern Regional and All India Cattle Show, Patiala, 1955
Owner : Military Farm, Bangalore
Prizes won : First position in the class
Championship for the best milch type Bull

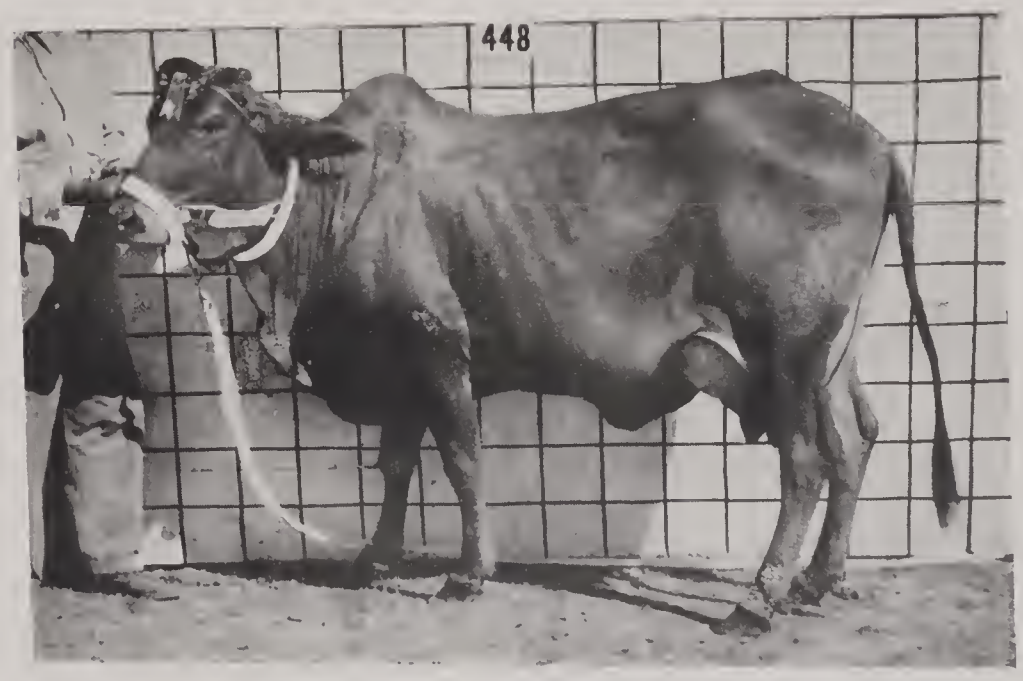

RED SINDHI COW

Show No. : 448, Northern Regional and All India Cattle Show, Patiala, 1955
Owner : Indian Dairy Research Institute, Bangalore
Prizes won : First position in the class

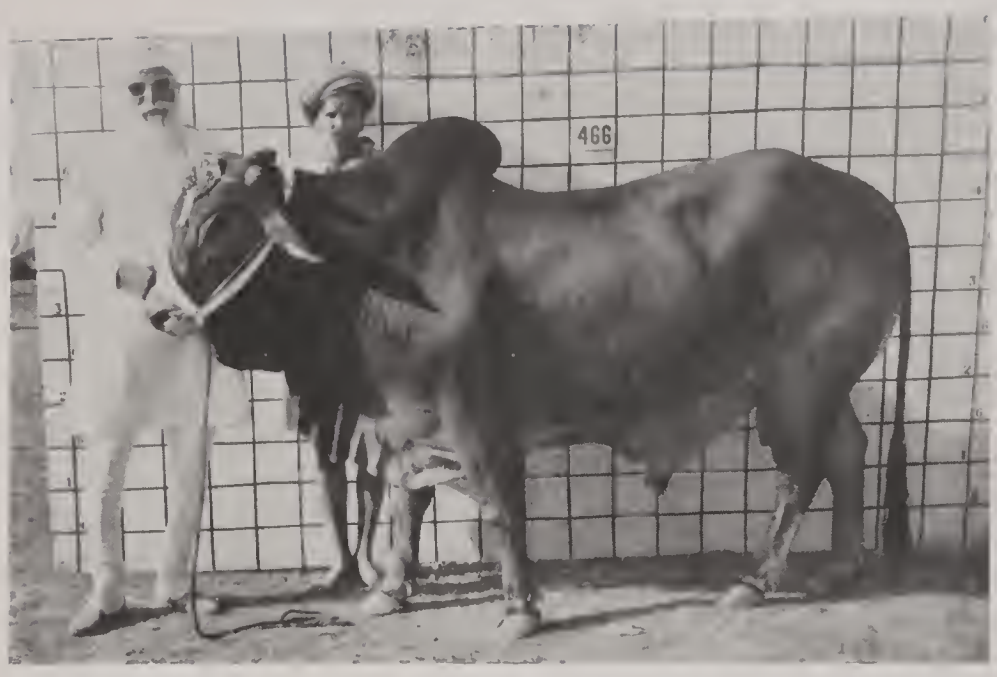

SAHIWAL BULL

Show No. : 466, Northern Regional and All India Cattle Show, Patiala 1955

Owner : H. H. Satguru Maharaj Partap Singhji, Jiwannagar, Hissar

Prizes won : First position in the class
The Keonthal Challenge Cup for the best Sahiwal bull
The Patiala Challenge Cup for the best milch-type bull
The Hyderabad Cup for the best bull in the show

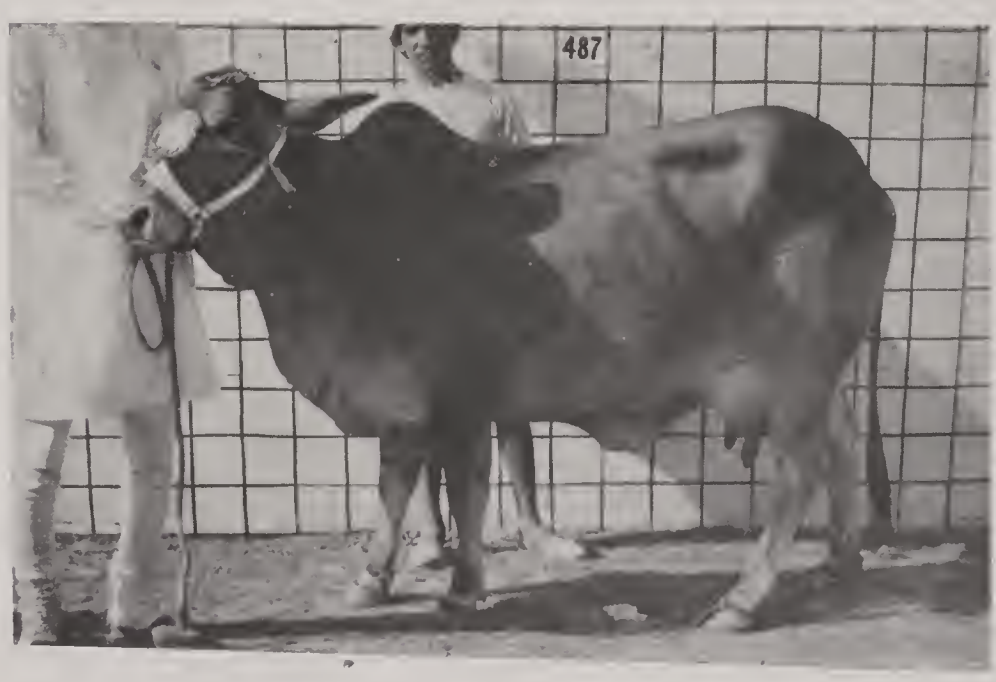

SAHIWAL COW

Show No. : 487, Northern Regional and All India Cattle Show Patiala, 1955

Owner : H.H. Satguru Maharaj Partap Singhji, Jiwannagar, Hissar

Prizes won : First position in the class
The Bahawalpur Challenge Cup (I) for the best Sahiwal cow
The Bahawalpur Challenge Cup for the best animal of Sahiwal breed

P. T. O.

The Patiala Challenge Cup (II) for the best milch-type cow
The Radha Mohan Memorial Challenge cup for the best milch-type cow (II)
The Scindia Challenge cup for the best cow in the Show
H.H. Satguru Maharaj Partap Singhji Challenge Cup for the best private breeder
Cash prize for the best animal of Northern Regional Show (P)
Cash prize offered by the Central Council of Gosamvardhana for the best animal of Northern Regional Show (P)
Cash prize offered by the Central Council of Gosamvardhana for the best animal of the All India Cattle Show (P)

SHAHBADI BULL

Show No : 678, Eastern Regional Cattle Show, Muzaffarpur, 1955
Owner : Superintendent, Arazi Lines Farm, Benaras
Prizes won : First position in the class
Best Animal of Shahbadi breed

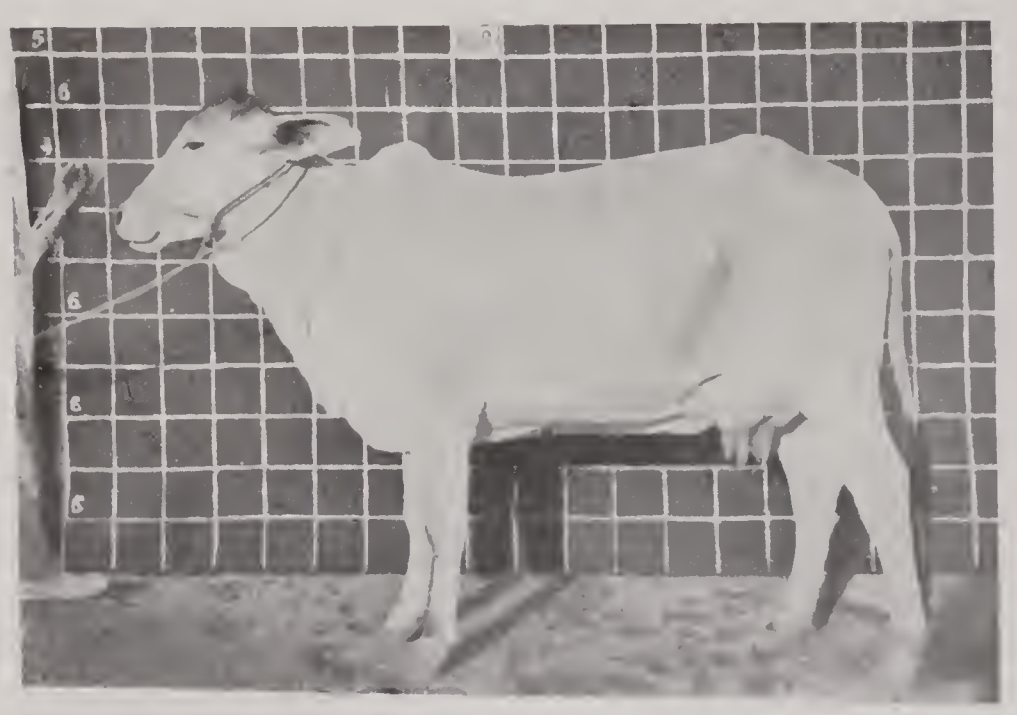

SHAHBADI COW

Show No : 686, Eastern Regional Cattle Show, Muzaffarpur, 1955
Owner : Superintendent, Arazi Lines Farm., Benaras
Prizes won : First position in the class.

THARPARKAR BULL

Show No. : 519, Northern Regional and All India Cattle Show Patiala, 1955
Owner : Cattle-*cum*-Dairy Farm, Karnal
Prizes won : First position in the class

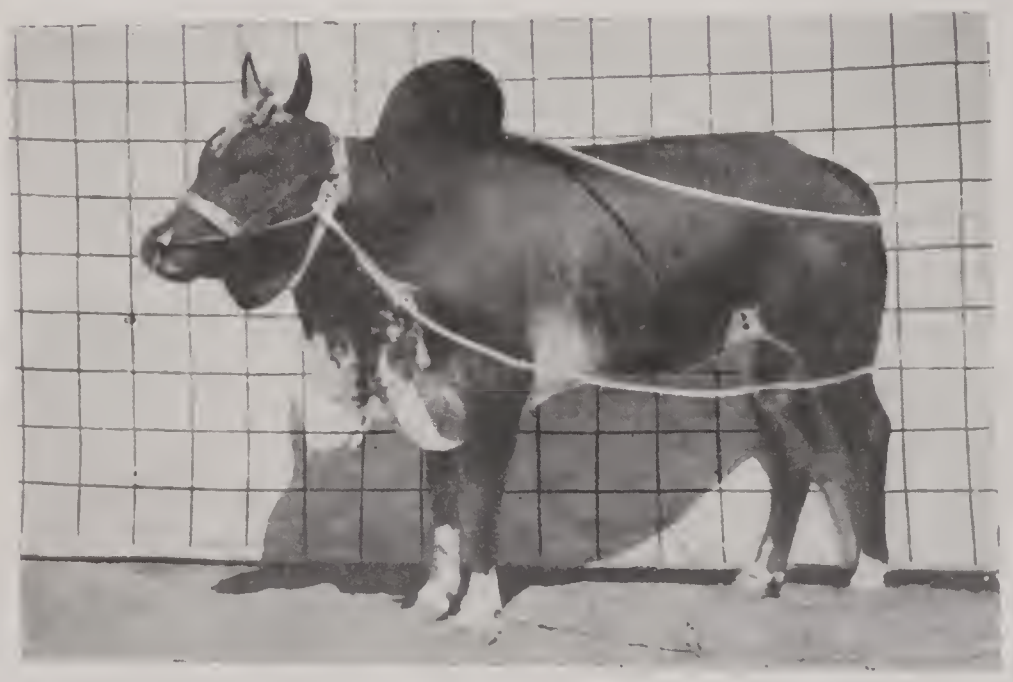

UMBLACHERY BULL

Show No. : 418, Southern Regional Cattle Show, Coimbatore, 1955
Owner : The Superintendent, District Livestock Farm, Orathanad
Prizes won : First position in the class
Breed Championship for the Umblachery breed

UMBLACHERY COW

Show No. : 420, Southern Regional Cattle Show, Coimbatore, 1955
Owner : The Superintendent, District Livestock Farm, Orathanad
Prizes won : First position in the class

HARIANA GRADED BULL

Show No. : 245, Western Regional Cattle Show, Gwalior, 1955
Owner : Department of Animal Husbandry, Gwalior
Prizes won : First position in the class
Best animal of Hariana graded breed

HARIANA GRADED COW

Show No. : 92, Western Regional Cattle Show, Gwalior, 1955
Owner : Shri Kasim s/o Sikandar, Kashipura, Dewas
Prizes won : First position in the class

SAHIWAL GRADED HEIFER

Show No. : 932, Eastern Regional Cattle Show, Muzaffarpur, 1955
Owner : Shri Santosh Kumar Ghosh, Kanajhully, Hoogly
Prizes won : First position in the class

THARPARKAR GRADED COW

Show No.: 658, Lastern Regional Cattle Show, Muzaffarpur, 1955
Owner: Shri Bharat Narayn Sinha, Jaintpur Estate, Muzaffarpur
Prizes won: First position in the class

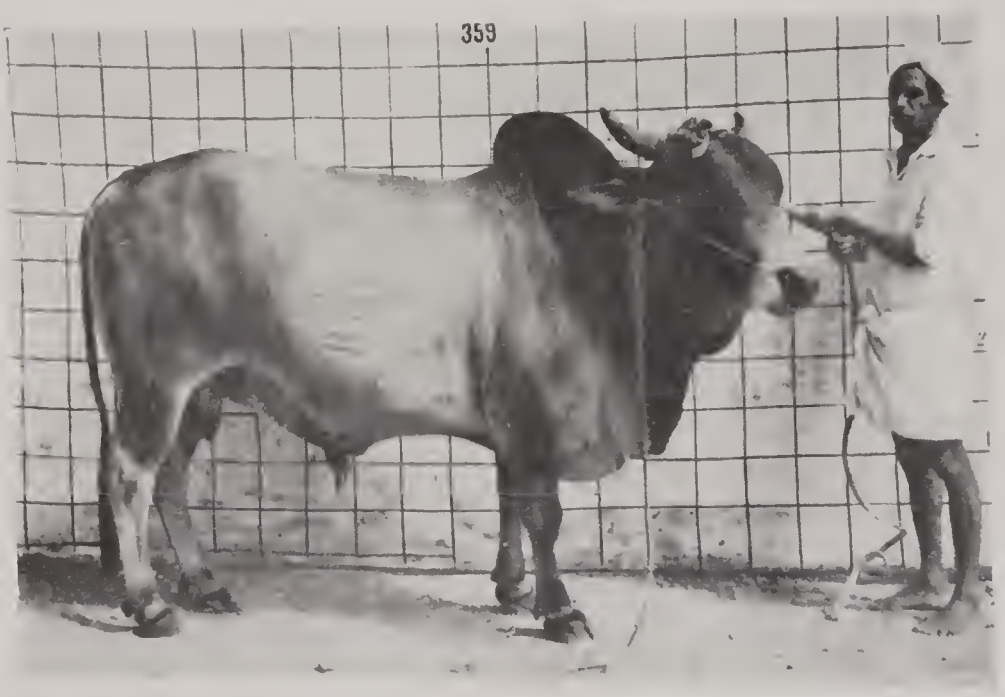

RED SINDHI GRADED BULL

Show No.: 359, Southern Regional Cattle Show, Coimbatore, 1955
Owner: Shri P. R. Swami Iyer, Alathur, Southern Malabar
Prizes won: First position in the class

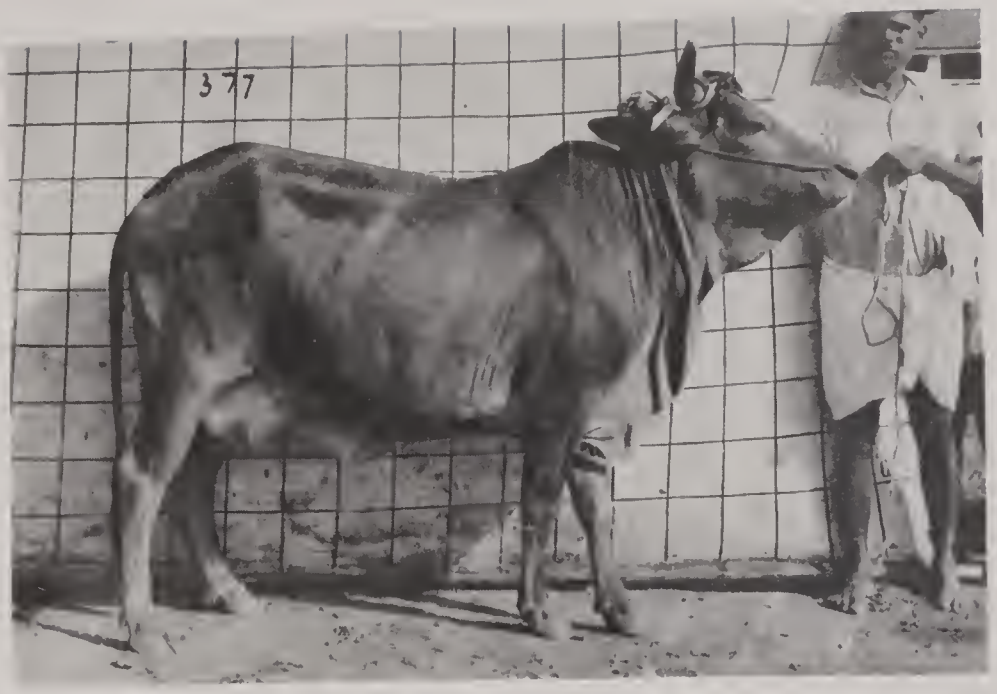

RED SINDHI GRADED COW

Show No. : 377, Southern Regional Cattle Show, Coimbatore, 1955
Owner : Shri Vishram Mawji, near Railway Station, Padanur
Prizes won : First position in the class
Breed Championship for the graded Sindhi breed

BHADWARI COW

Show No. : 406, Western Regional Cattle Show, Gwalior, 1955
Owner : H. H. the Maharaja Scindia of Gwalior
Prizes won : First position in the class
Best animal of Bhadwari breed

MURRAH BULL

Show No. : 548, Northern Regional and All India Cattle Show, Patiala, 1955

Owner: Shri Nihal Singh, Village Aun, Tehsil Dadri

Prizes won : First position in the class
Layallpur District Board Challenge Cup for the Murrah bull
Maeguekin Challenge Cup for the best animal of Murrah Breed
Saidullah Khan Challenge Cup for best buffalo bull in Show
Central Counell of Gosamvardhana prize for best animal (II) in the All-India Cattle Show (P)

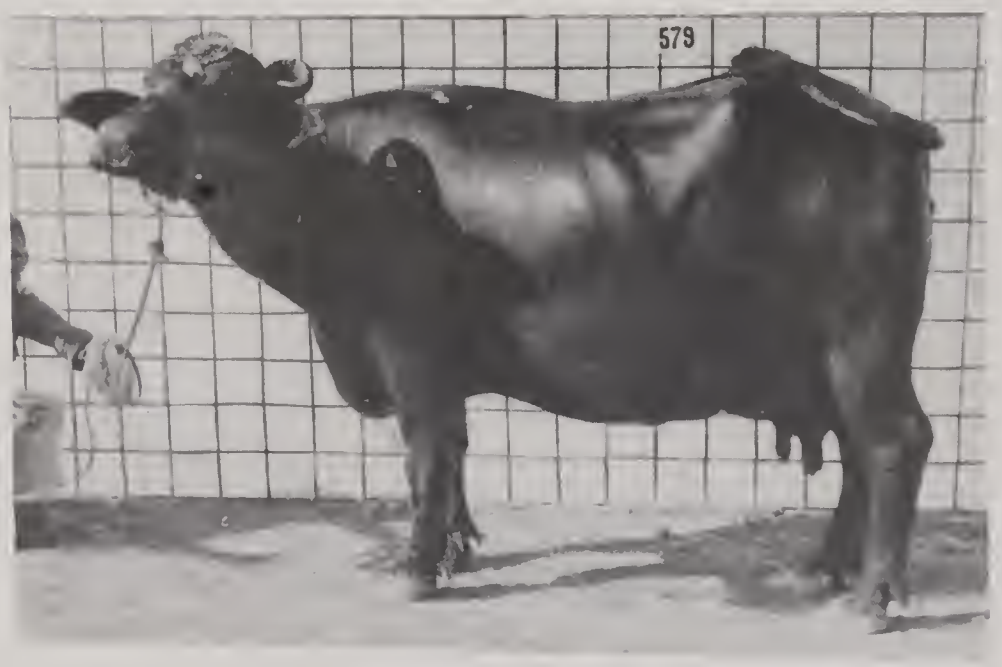

MURRAH COW

Show No. : 579, Northern Regional and All India Cattle Show, Patiala, 1955

Owner : Shri Hoshiar Singh s/o Kaloo, Village Nangloi

Prizes won : First position in the class
Sir Sobha Singh Challenge Cup for the best Murrah cow
Baroda Challenge Cup for the best buffalo cow in the Show
Central Counell of Gosamvardhana prize for the best animal in the All India Cattle Show

NILI-RAVI BULL

Show No. : 657, Northern Regional and All India Cattle Show, Patiala, 1955

Owner : Shri Kundan Singh s/o Santa Singh, Village and P O Asal, Tehsil Pati

Prizes won : First position in the class
The Walker Challenge Cup for the best Nili-Ravi bull
The Montgomery District Board Challenge Cup

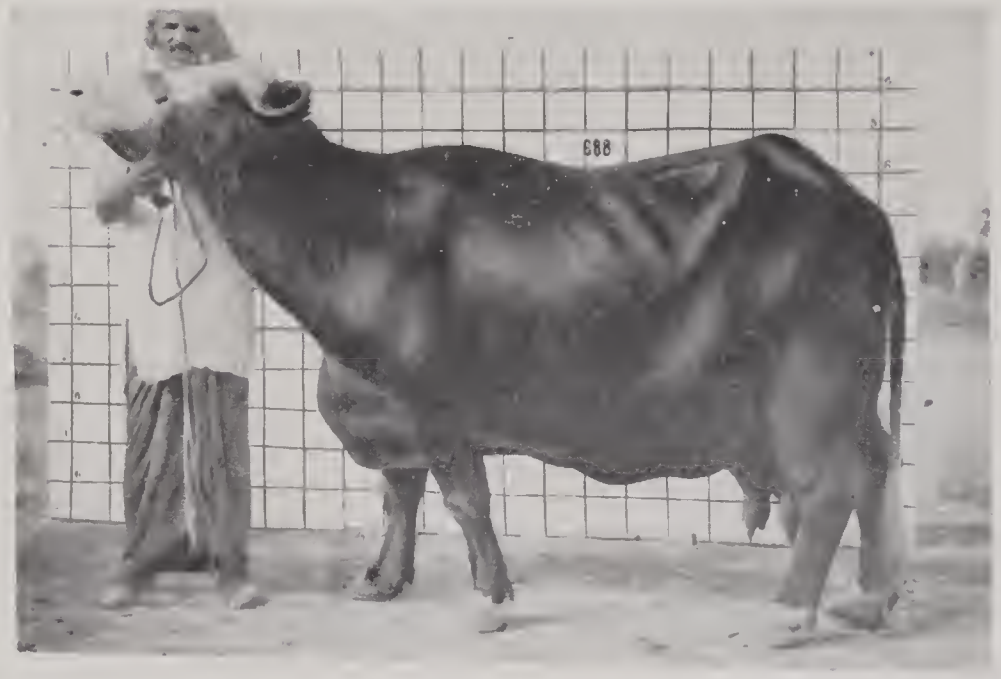

NILI-RAVI COW

Show No. : 688, Northern Regional and All India Cattle show, Patiala, 1955

Owner : Shri Ranbir Singh Mehta, Railway Road, Khanna

Prizes won : First position in the class
Amin Uddin Challenge Cup for the best Nili-Ravi cow

MURRAH GRADED COW

Show No. : 906, Eastern Regional Cattle Show, Muzaffarpur, 1955
Owner : Rajabahadur Goshala, Darbhanga
Prizes won : First position in the class
Best animal of Murrah graded breed

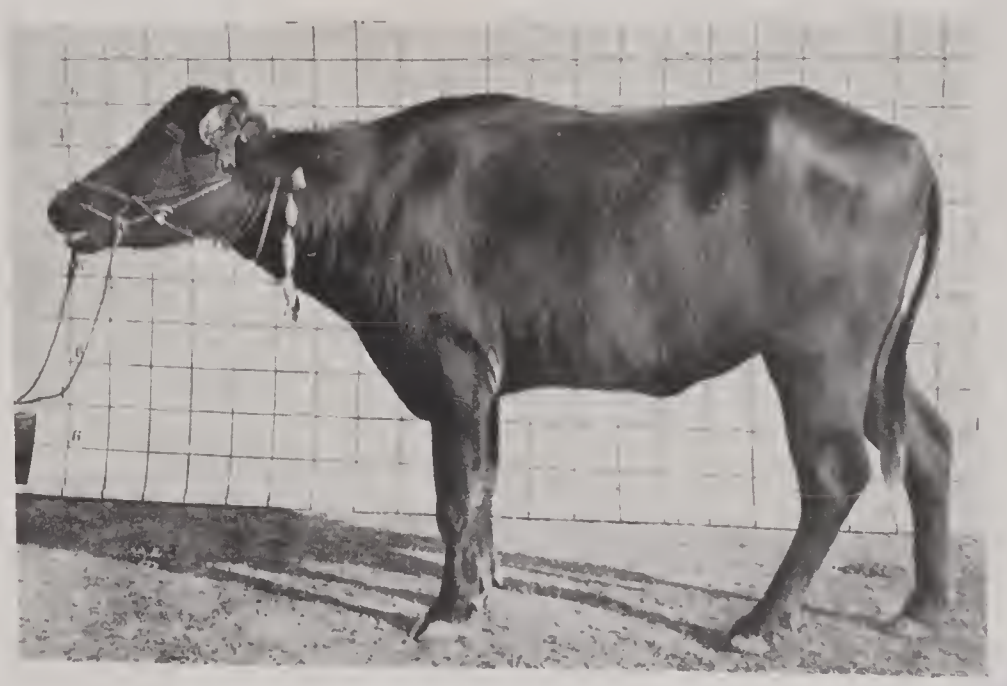

MURRAH GRADED HEIFER

Show No. : 957, of Eastern Regional Cattle Show, Muzaffarpur, 1955
Owner : Shri Jagat Singh, Pahalwan, Muzaffarpur
Prizes won : First position in the class

LIBRARY

2.5.97

CHECKED
2008

VERIFIED
2013

CENTRAL FOOD TECHNOLOGICAL RESEARCH INSTITUTE
LIBRARY

CFTRI-MYSORE
4115
Bovine stars of

2.44 457
MK 311 I
A.R.
stars of